



Mattatuck State Forest

Parcel H - Map 9 of 10

Location: Plymouth

Description: Waterville Cliffs Block, Todd Hollow Brook. Mixed hardwoods.

Access: From Plymouth take Rt. 262 to Keegan Rd. follow to end of road.

Map Updated: 7/11/2008

Note: This map depicts an approximation of property boundaries. Please obey all postings.

71

SYMBOLS: — Approximate Boundary **A** Access - - - Blue Trails

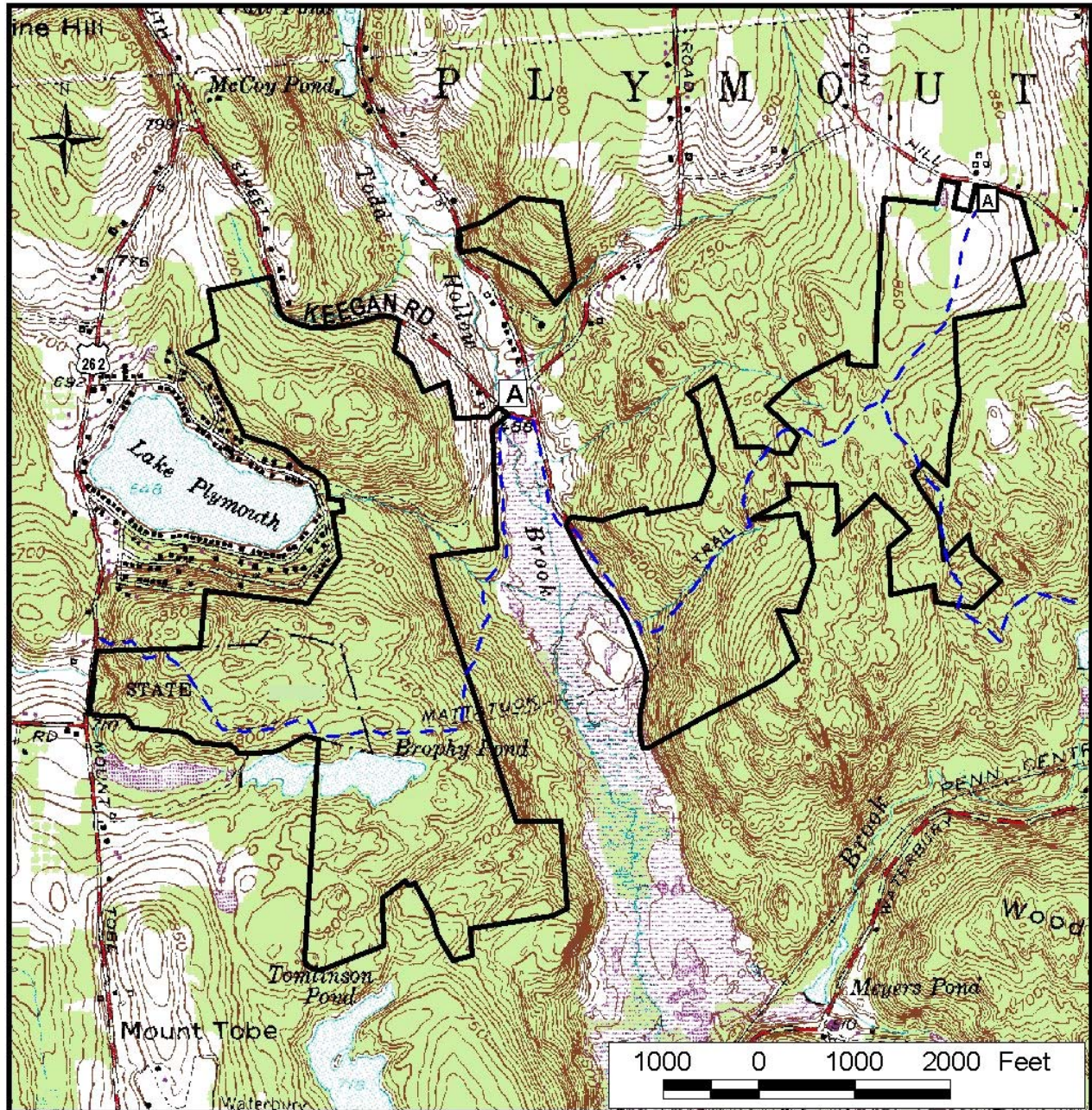



Mattatuck State Forest

Parcel G - Map 8 of 10

Location: Thomaston, Plymouth, Waterbury

Description: Waterville Cliffs Block, southern portion. Mixed hardwoods, some pine and hemlock.

Access: From Rt. 262 and end of Sheffield St.

Map Updated: 7/1/01

Note: This map depicts an approximation of property boundaries. Please obey all postings.

SYMBOLS: — Approximate Boundary A Access

